

272 Oriole Ct, Milton, ON

Main Floor Finished Area 602.10 sq ft

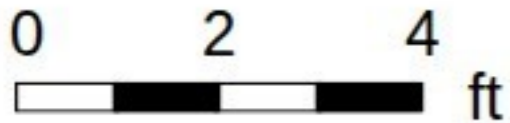

PREPARED: 2026/05/05

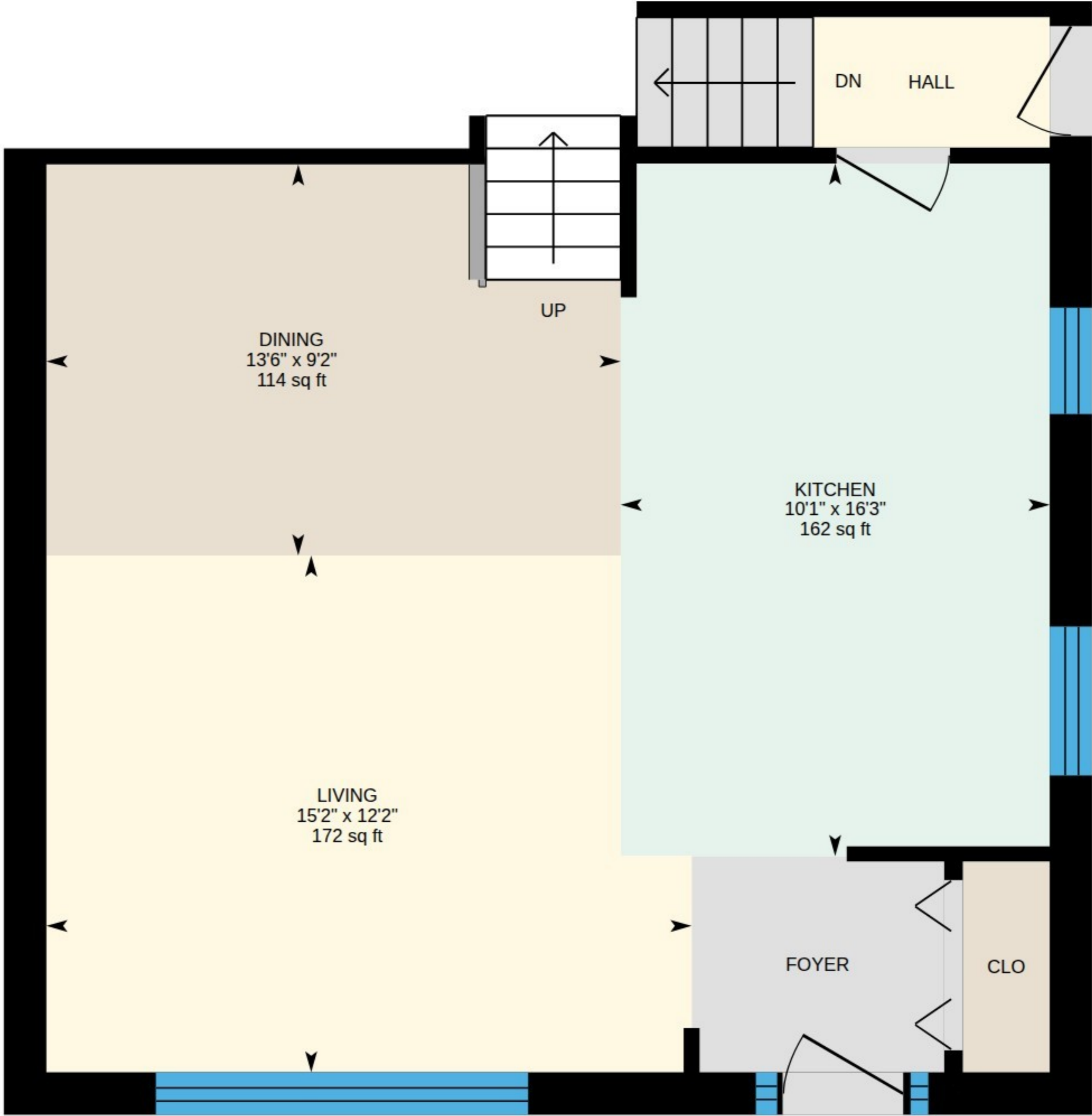

White regions are excluded from total floor area in iGUIDE floor plans. All room dimensions and floor areas must be considered approximate and are subject to independent verification.

272 Oriole Ct, Milton, ON

2nd Floor Finished Area 702.74 sq ft

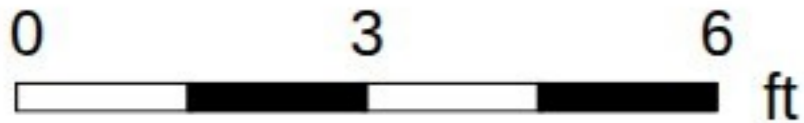
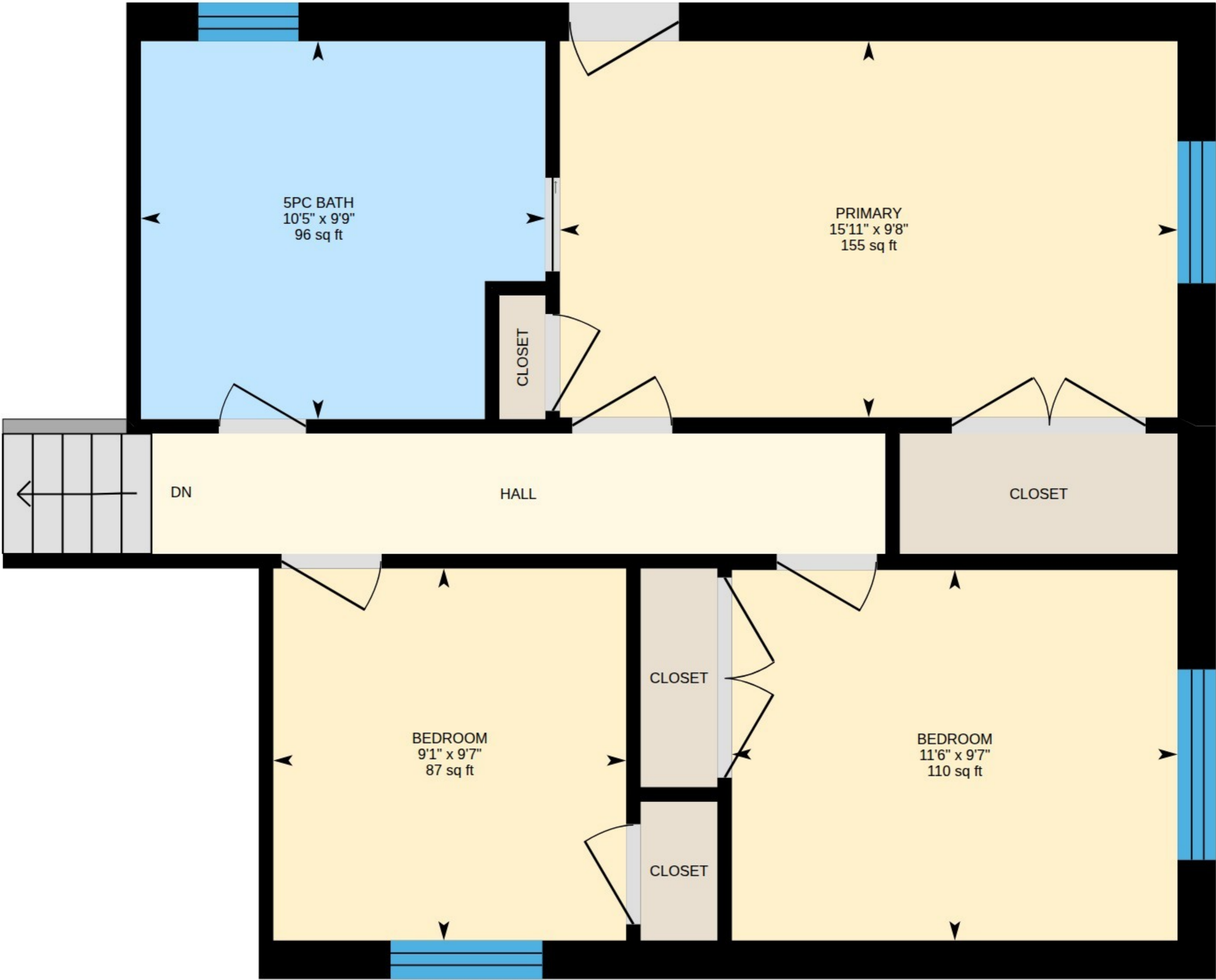

PREPARED: 2026/05/05



White regions are excluded from total floor area in iGUIDE floor plans. All room dimensions and floor areas must be considered approximate and are subject to independent verification.

272 Oriole Ct, Milton, ON

Basement (Below Grade) Finished Area 577.10 sq ft
Unfinished Area 84.31 sq ft



0 3 6 ft

PREPARED: 2026/05/05



White regions are excluded from total floor area in iGUIDE floor plans. All room dimensions and floor areas must be considered approximate and are subject to independent verification.